

*Forsyth Piecers and Quilters Guild, Inc.*  
**Ps & Qs**  
*Monthly Newsletter*

June 2008

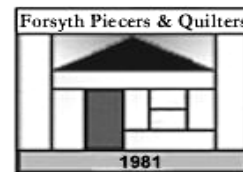

[Next Meeting](#)

June 9, 2008 at  
Parkway  
Presbyterian  
On Silas Creek  
Parkway  
6:30 Social  
7:00 Dinner & Meeting

[Remember to Bring](#)

Name Tag  
Show and Tell  
Library Books  
Dish to share at Potluck

[Ps & Qs Deadline](#)

Please e-mail or U.S. mail  
your items for the next  
newsletter by June 16, 2008.  
Send the items to Karen  
Oghalai at  
[roghalai@yadtel.net](mailto:roghalai@yadtel.net)  
or call her at 940-2219.

The Forsyth Piecers and Quilters Guild, Inc. (FPQG) is a non-profit organization governed by Guild Officers and operates under set bylaws. Committee Chair members help to promote quilting within the Guild and the community through local and regional projects and educational programs. The Guild also preserves traditional methodologies and adds to its history by developing and encouraging new fiber art concepts.

June Potluck Dinner

Can you believe June is almost upon us? Flowers and swimming pools, birds and beaches—what a wonderful time of year!

In keeping with tradition, our meeting on June 9, 2008, will feature a potluck dinner. The theme will be Hawaiian, so wear your loudest shirt and bring your ukulele. Oh yeah, be sure to bring a luscious dish of food to share as well. The Guild will supply drinks. Guidelines for potluck items: If your last name starts with A – F, bring a dessert; G – N, main dish; O – V, salad; and W to Z, bread.

Fellowship around the table is one of our best opportunities to get to know each other better. Come and join the fun! After dinner we will hold our usual business meeting, including the installation of next year's officers.

Quilting Pleasures Quilt Show

June 13 – 14  
Friday 10 a.m. – 7:30 p.m.  
Saturday 10 a.m. – 5:00 p.m.

New Hope Presbyterian Church  
2570 Harper Road  
Clemmons N.C. 27012

Reception for Members and Spouse/Significant Other  
Thursday June 12  
7:00 p.m.

## Officers and Committee Chairs for 2008-2009

On Monday, May 12, 2008, Forsyth Piecers & Quilters Guild voted to accept the slate of officers submitted by the Nominating Committee. Our officers for 2008-2009 are:

President: Betty Jane Honeycutt  
First Vice-President: Ann Petitjean  
Second Vice-President: Bonnie Dills  
Secretary: Patti Mansson  
Treasurer: Debbie Layne

In addition to the officers, the various standing committees are important for fulfilling the Guild's purposes. Committee chairs and co-chairs are:

Bee Keeper: Ann Harris  
Brenner Tree: Peggy Bruton  
Education: Ava Troxler  
Historian: Carrie Pippins  
Librarian: Jenny Lane  
Assistant—Gail McNeill  
New Members: Carolyn Bailey  
Newsletter Distribution: Jan Nelson  
Newsletter Editor: \* TBA \*  
Premie Quilts: Leanne Marshall  
Publicity: Toni Morgan  
Quilt Show (2010): Penny Sharp, Carolyn Bailey  
Special Projects: Marlene Land  
Sunshine: Dee Salley  
Website: Carmen Cannon

We are grateful to all those who accepted positions of leadership for the next year. Without dedicated members willing to serve in these positions, the Guild could not function.

Please note that any member of the Guild is welcome to participate in the work of the standing committees. The descriptions of their work can be found in the back of the membership directory. If you have an interest in any of these areas, please feel free to contact the appropriate chairperson to discuss how you can get involved. It's a great way to learn more about the workings of the Guild and make new friends, too.

As I am now on my last month as President of FPQG, I would like to take this opportunity to thank this year's guild officers and committee chairs for all they have done. It has been a wonderful experience working with all of you.

I have enjoyed being President of the guild this year. It has afforded many opportunities and new experiences for me, and has truly been educational. I recommend it to those of you who have not yet taken on this particular task. Through this experience I have learned how an organization such as this is structured and operated, and that the vitality of such an entity depends upon the people who comprise it.

I look forward to continuing to serve the guild in other ways in the coming year. Best wishes to Betty Jane Honeycutt as she begins her term as President. Let us all give our support to her, as well as to the other officers and committee members.

Sincerely,  
Jennifer A. Lane

The Beetweens Quilt Bee has a new home!

We will now be meeting at Sewingly Yours in Lewisville, 1329 Lewisville-Clemmons Road! Our bee is the first and third Tuesday of each month from 1:00 to 4:30. Please feel free to come whenever it is convenient for you.

We can choose between two large rooms for our meeting. The store has a wonderful supply of sewing machines, fabric and notions. We enjoy having our bee in a Quilt Shop because whenever you need or want anything for your quilt project, you have access to whatever you need.

The members of the Beetween Bee want to thank Wannitta, Teresa and Sue of Sewingly Yours for opening their doors and giving us such a wonderful place to meet. Our only stipulation is that we have fun when we are there and I am sure that we will laugh, have fun and get some sewing done.

We also want to thank the other area quilt shops and Joann Fabrics for the invitation for us to use their stores for our bee.

Please join us at Sewingly Yours!

Ann M. Harris  
[amph82@earthlink.net](mailto:amph82@earthlink.net)

### Looking Forward: Brenner Tree

I am collecting fabric for ornaments for the Brenner Christmas Tree. We need scraps in gold tones (can be print), and in gold and black. No other colors.

I'll see you (and your scraps) at the guild meeting.

Thanks, Peggy Bruton

### Membership Dues

The guild membership runs from July to June. We'll start accepting renewals at the June meeting. Members can pay at the meeting or send their check to the post office box. In order to be included in the guild directory, membership will need to be paid by the August meeting.

Complete the form on the next page.

Thanks for being prompt and keeping your name in the directory!

Carolyn Bailey

## Invitation to Enter Your 22" Patriotic Quilt

Your 22x22" Quilt will tour the U.S. for 3 years to blanket America in Hugs for our Soldiers, Stitches of Comfort and promote love of God and Country.

See [www.HeavenlyPatchwork.com](http://www.HeavenlyPatchwork.com) under Patriotic Exhibits for photos, entry forms & under Calendar for scheduled shows.

Deadline: immediately to be published, or December 31 for touring. Mail to 12101 N McArthur#137, Oklahoma City, OK 73162

# MEMBERSHIP OR RENEWAL APPLICATION FORM 2008

DUES ARE \$20/YEAR FOR AGES 13-61. DUES ARE \$15 FOR THOSE OVER AGE 62.

Please send your check to: Forsyth Piecers & Quilters Guild, Inc.  
P. O. Box 15334, Winston Salem, NC 27113-0334

NAME: \_\_\_\_\_ Birthday (month/day) \_\_\_\_\_

ADDRESS: \_\_\_\_\_

CITY/ZIP \_\_\_\_\_ PHONE \_\_\_\_\_

EMAIL \_\_\_\_\_

## WHAT ARE YOUR QUILTING INTERESTS? CHECK ALL THAT APPLY.

- |   |  |
|---|--|
| <input type="checkbox"/> HAND APPLIQUE<br><input type="checkbox"/> MACHINE APPLIQUE<br><input type="checkbox"/> MACHINE QUILTING<br><input type="checkbox"/> MINIATURES<br><input type="checkbox"/> COMPUTER DESIGN<br><input type="checkbox"/> TRADITIONAL PIECING<br><input type="checkbox"/> NONTRADITIONAL<br><input type="checkbox"/> FABRIC DYEING & PAINTING<br><input type="checkbox"/> EMBELLISHMENTS/EMBROIDERY<br><input type="checkbox"/> WEARABLE ART<br><input type="checkbox"/> ANTIQUE QUILTS<br><input type="checkbox"/> HAND QUILTING | <input type="checkbox"/> GROUP OR COLLABORATIVE QUILTS<br><input type="checkbox"/> CHALLENGE QUILTS<br><input type="checkbox"/> CHARITY QUILTING<br><input type="checkbox"/> ROAD TRIPS/QUILT SHOWS<br><input type="checkbox"/> DESIGNING PATTERNS<br><input type="checkbox"/> MACHINE PIECING<br><input type="checkbox"/> QUILTING RETREATS<br><input type="checkbox"/> QUILT JUDGING<br><input type="checkbox"/> QUILT RESTORATION<br><input type="checkbox"/> TEACHING QUILTING<br><input type="checkbox"/> QUILTING BUSINESS OPPORTUNITIES<br><input type="checkbox"/> FREE FABRIC |
|---|--|

By joining the guild, members have a responsibility to take an active part in our guild activities, such as those listed below. Please check any and all areas of interest in which you would be willing to help.

- |  |  |  |
|--|--|--|
| <input type="checkbox"/> PARTICIPATE IN A BEE<br><input type="checkbox"/> ASSIST GUILD LIBRARIANS<br><input type="checkbox"/> SUBSTITUTE FOR GUILD SECRETARY AS NEEDED<br><input type="checkbox"/> ASSIST HOSPITALITY AS NEEDED<br><input type="checkbox"/> SPECIAL PROJECTS<br><input type="checkbox"/> ASSIST MEMBERSHIP CHAIR<br><input type="checkbox"/> ASSIST PROGRAM CHAIR<br><input type="checkbox"/> ASSIST PUBLICITY CHAIR<br><input type="checkbox"/> PARTICIPATE IN JOINT PROGRAMS WITH OTHER GUILDS<br><input type="checkbox"/> COMMUNITY SERVICE<br><input type="checkbox"/> SCRAPBOOKING OR ASSIST HISTORIAN<br><input type="checkbox"/> PREMIE QUILTS<br><input type="checkbox"/> DONATE DOOR PRIZES<br><input type="checkbox"/> _____<br><input type="checkbox"/> _____ | <input type="checkbox"/> WRITE ARTICLE FOR NEWSLETTER<br><input type="checkbox"/> ASSIST PRESIDENT AS NEEDED<br><input type="checkbox"/> FUND RAISING<br><input type="checkbox"/> ASSIST OR SUBSTITUTE FOR NEWSLETTER DISTRIBUTOR<br><input type="checkbox"/> ASSIST BRENNER TREE CHAIR<br><input type="checkbox"/> DESIGN TABLE DECORATIONS<br><input type="checkbox"/> WEBSITE SKILLS<br><input type="checkbox"/> EXCEL/ACCESS OR OTHER COMPUTER SKILLS _____<br><input type="checkbox"/> DESIGN CARDS FOR SUNSHINE CHAIR<br><input type="checkbox"/> DELIVER TELEPHONE MESSAGES TO MEMBERS NOT ONLINE | <input type="checkbox"/> SERVE AS A QUILT SHOP LIASON<br><input type="checkbox"/> ASSIST BEEKEEPER<br><input type="checkbox"/> CALL ON VISITORS & NEW MEMBERS<br><input type="checkbox"/> TREASURERS AUDIT COMMITTEE<br><input type="checkbox"/> PROVIDE STORAGE SPACE<br><input type="checkbox"/> HOST AN OUT-OF-TOWN TEACHER IN MY HOME OVERNIGHT<br><input type="checkbox"/> PHOTOGRAPHY<br><input type="checkbox"/> RETREAT PLANNING<br><input type="checkbox"/> PROVIDE TRANSPORTATION TO OTHER MEMBERS OR SPEAKERS<br><input type="checkbox"/> HELP OBTAIN MAIL FROM OUR POST OFFICE BOX<br><input type="checkbox"/> ROADTRIP PLANNING |
|--|--|--|

## Volunteer to Edit

We are still seeking a volunteer to serve as Newsletter Editor. It is an easy job as Guild members write all the articles and the editor only has to "cut and paste" them on the pages and do the e-mail distribution. Jan Nelson provides a great help by reading through the draft and finding any spelling or detail errors as well as sending the mailed copies. A wonderful perk is that you know all the Guild news before anyone else!

The current editor will help you get started and be there for any questions. This is your chance to learn a lot about how the Guild operates and share your talents. Please contact Jennifer Lane at 969-4392 or Betty Jane Honeycutt at 249-3526 or [bj@triad.rr.com](mailto:bj@triad.rr.com) to express your interest.

## Row of the Month

Many of us are participating in a block of the month program - how about a row of the month??? Joyce Mottern has graciously agreed to provide patterns for a row of the month project. Joyce has designed a lap quilt for the Guilford Appliqué Society that is made up of 7" squares and 6" squares that will make a quilt that is 42" wide. Even though the designs have been made for the appliqué group, the blocks are predominately pieced. She is willing to share with us!! The project will kick off in July. Are you interested? We'll have sign-up sheets at the meeting in June.

Carolyn Bailey



## Quilt Show Reminders

1. Quilt registration forms are due to Lisa Alley by May 19th! (*Before you receive this newsletter.*)
2. Quilts can be dropped off at Sew Original on Robinhood Road.
3. Quilts must be received by June 8th.
4. Last drop off at Lisa Alley's house on June 8 between 1:00 - 7:00 p.m.
5. You will receive a receipt when your quilt is received by Lisa Alley.
6. You must present this receipt to claim your quilt after the show.

Keep quilting!

Ava Troxler

We Need Your Help  
in Selling  
Raffle Tickets  
for the  
2008 Quilt Show

Contact Debbie Layne @ 946-2165  
or email [debbie-layne@triad.rr.com](mailto:debbie-layne@triad.rr.com)

## An Opportunity for Hand Quilters

I have a small floor-style quilt frame available free to anyone who can use it. It was made by the father of a non-quilting friend of mine for her mother.

It is a small frame: only 36" wide. It is in excellent condition. Please e-mail me if you are interested.

Judy Crow

[Crow.judy@gmail.com](mailto:Crow.judy@gmail.com)

# BeeCassos: Art Quilts

## Spring Exhibit 2008

April 30 - May 30 at **Chelsee's Coffeeshop & More**  
533 North Trade Street Winston-Salem

### Artists:

**Karen Newman Fridy**

**Martha Claire Henzler**

**Carolyn Ingram**

**Nancy Lassiter**

**Gail McNeill**

**Sara Mercer Nutter**

**Barbara R. Potoczny**

**Muriel Riggs**

**Penny Sharp**

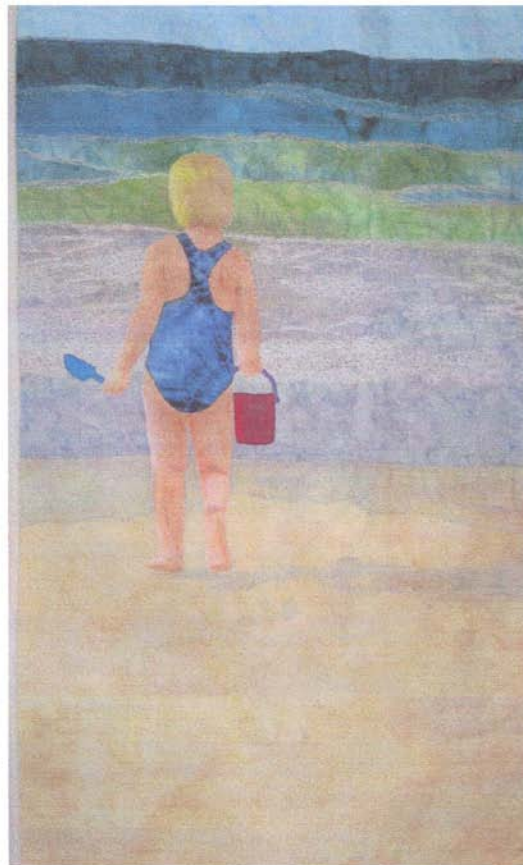

*Promises*

Artist: Penny Sharp

Presented by

**Chelsee's Coffeeshop & More** and **The Community Arts Café**

*Come and see what the members of our Bee have produced.*

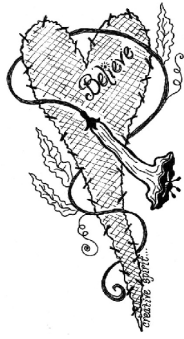

## Believe in Yourself Retreat

*Creative Spirits Susan Edmonson and Kristin Steiner present Believe in Yourself Retreat, September 3-6, 2008. Featured are three full days of creative inspiration in the beautiful mountains of Blowing Rock, North Carolina at the historic Green Park Inn.*

*This is truly a weekend of mixed-media play. Featured are embellishment techniques, paint and distressing methods, fabric and paper stamping, the art of collage, metal play, fabric fusing ideas, crazy quilting and so much more. In addition, we'll explore the many possibilities of our creativity; discovering the joy of trusting ourselves, of embracing our unique styles, and uncovering our natural creativity. Fabulous vendors complete this fun filled retreat.*

*Space is limited to 50 participants to encourage an intimate weekend of sharing. Complete information available at: [www.kristinsteiner.com](http://www.kristinsteiner.com)*

### Demonstrate Your Skills at Our Quilt Show



Calling all quilters for demonstrations.

As we prepare to show all our wonderful works at the quilt show, remember, there are many who will attend who do not grasp how easy or difficult it may be to create these masterpieces. We all have a responsibility as members of the guild to share our knowledge and love of the quilting arts through the many areas of creation of our craft. I would like to have the following areas demonstrated during the show.

- Hand piecing (you know who you are--come out of the closet)
- Hand quilting, not as rare as #1, but hand IS a 4 letter word.
- Machine piecing: stripping(!), half and quarter square triangles, stringing, rotary cutting etc
- Appliqué--all types: needle turn, fusing, freezer paper, double-sided, reverse
- Anything you want to demo

There will be sign up schedules for all to participate. Remember, this is YOUR quilt show.

Martha Claire Henzler, Education chair

## Preemie Quilts

I apologize I was not able to attend the May meeting (work got in the way, and that's how I support my quilting habit...so it has to come first). I will have plenty of fabric; batting and labels at our June meeting so keep up the good work!

I delivered another 10 quilts to Forsyth in May and was pleased to see some of the previous delivery displayed around their new NICU unit. Mary continues to send lots of Baptist's littlest patient's home with a quilt of their very own.

Thank You!

Leanne

## Preemie Quilt Guidelines

- Hospitals prefer 36" by 36" and the maximum size is 40" by 40".
- Cotton materials are no longer required.
- Guild provides batting and backing fabrics, available at each Guild meeting.



## June Greeters

Members with a birthday in June will be greeters at the next meeting: Leanne Marshall, Barbara Conley, Gene McGinnis, Arleen Gambill, Jackie Kron, Debbie Stoltz, Alice Burroughs, Frances Swajkoski, Jewell Gordon, Jennifer Lane, Renee Tegeler, Paula Eglin, Joyce Matlock, Kim Buterbaugh, Althea Gray and Judy Ayers. Thank you for welcoming us at the door of the meeting and helping visitors feel at home.



## Greeters Duties

- Arrive by at least 6:30 pm and check-in at the Membership Table.
- Help greet new members and visitors. Find a member for them to sit beside and introduce them to each other. Never let a visitor sit all alone.
- Help with Show & Tell by holding the quilts and assisting guest speakers as needed.
- Return greeter nametag at end of the meeting to the Membership table.

# CALENDAR

Please mention this newsletter when you call for class registration.

5/29 – 6/1 SHOW/LECTURES: Quilting by the Sea, UNC-Wilmington. For registration materials, send your name, address and check for \$4 made out to "NCQSI 2008" to Bev Cochran, 4920 Coronado Drive, Wilmington NC 28409. [www.ncqsi.org](http://www.ncqsi.org)

5/30 – 6/1 CLASSES: A Stitchers' Gathering, Scottsdale, AZ. [www.moss creek designs.com](http://www.moss creek designs.com) or (402)595-5625.

6/1 CLASS: String Quilts taught by Billie Lauder, \$55 plus \$5 for pattern. 1-4 p.m. Call Pat Nobel at 993-2721 to register.

6/6-8 SHOW: Quilters Unlimited Quilt Show, Dulles Expo Center, Chantilly VA. [www.quiltersunlimited.org](http://www.quiltersunlimited.org)

6/12 RECEPTION: 7 p.m. at New Hope Presbyterian Church for members and their spouses/significant other.

6/13-14 SHOW: "Quilting Pleasures," Forsyth Piecers & Quilters, New Hope Presbyterian Church, Harper Road, Clemmons, NC

7/25-27 CLASSES/SHOW: Long Beach (new Show), Long Beach Convention and Entertainment Center, Long Beach, CA

9/19-20 SHOW: Cabarrus Quilt Guild at Cabarrus Arena, Concord NC

9/19-20 SHOW: "Quilting in the Pines III," Sandhill Quilters Guild & Pinehurst Parks & Recreation at Pinehurst Fair Barn. Contact Liz Stern (910)295-4017 or [www.sandhillquilters.org](http://www.sandhillquilters.org)

9/25-27 CLASSES: 2<sup>ND</sup> ANNUAL Camp So and Sew, Broyhill Inn & Conf. Center, Boone, NC [www.seworiginal.org](http://www.seworiginal.org)

9/26-28 SHOW: "A Rainbow of Quilts," Piedmont Quilters Guild, Marriott Downtown, 304 Greene St., Greensboro. [www.piedmontquilts.org](http://www.piedmontquilts.org)

9/27-28 SHOW: Pamlico River Quilters' Guild, Washington NC.

10/17-19 SHOW: "A Thread Runs Through It," Durham Orange Guild. [www.durhamorangequilters.org](http://www.durhamorangequilters.org)

10/24-26 CLASSES: "A Stitchers' Gathering at the Beach," Hilton Head, SC. (\$80)595-5625 or [www.moss creek designs.com](http://www.moss creek designs.com)

10/28-11/2 CLASSES/SHOW: Geo. R. Brown Convention Center, Houston, TX



**FINISH LINE QUILTS**  
Deb Johnson  
Custom work, Pantographs, Meandering, Stippling, more  
reasonable prices, price list, fast track service available  
For Price List, questions, or service:  
debajohnson@bellsouth.net  
336.766.0283  
50% Off First Quilt for New Customers!

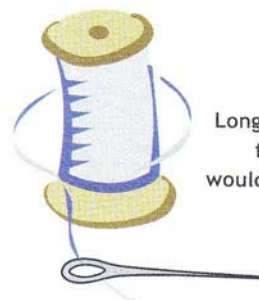

*TT* Quilting  
Expert Machine Quilting  
Toni Morgan  
Long-Arm Quilting  
for those who would rather piece than Quilt  
1029 Riverpointe Dr  
East Bend, NC 27018  
336.699.3970  
notarytoni@yadtel.net

Please update any street address or e-mail changes with Carolyn Bailey, at 766-9985. Your newsletter delivery depends on it! Contact Carolyn at: cba215@triad.rr.com.

## Quilting Pleasures

I hope your anticipation and excitement is building as the time grows near for the quilt show. I know that mine is. I can't wait to see all of the beautiful pieces hung to showcase them to their best advantage.

Vendors - Everyone will want to visit the vendors. Ann Harris has worked to bring in a group that will have a variety of goods.

Boutique - Thanks to all of you who have worked to provide items for the Guild boutique booth. Marlene Land reports that we will have plenty of great stuff to sell. If you can help with the set-up on Thursday, please contact Marlene at 768-5805.

Publicity - There is some great news from Jennifer Lane. WFMY TV will do a live feed from the show on Friday June 13. It will be very early and before the show is officially open, but the show will be featured in four segments. We couldn't afford to buy this kind of publicity. Please continue to distribute the flyers and encourage everyone you know to attend. If you need more fliers or want additional information, please contact Jennifer at [jennylane@att.net](mailto:jennylane@att.net) or 969-4392.

Reception - The reception will be held from 7:00 pm to 8:00 pm on Thursday, June 12. All members are invited and may bring a spouse or significant other. A few volunteers are needed to work 15 minute shifts at the buffet tables. If you are willing to help, please contact Becca Macy at [vmacy@triad.rr.com](mailto:vmacy@triad.rr.com) or 945-9943, or Suzy Milburn at [stitcher101@alltel.net](mailto:stitcher101@alltel.net) or 924-1170. We want to make sure that Suzy and Becca have time to enjoy the reception along with the rest of us. Remember that the ribbon winners will be announced and the ribbons presented at a short ceremony.

Raffle Tickets – Please keep selling tickets. Volunteers are needed at the raffle quilt table. If you are able to help, please contact Kim Buterbaugh at [chefkimnc@aol.com](mailto:chefkimnc@aol.com) or 998-0773, or Debbie Layne at [Debbie-Layne@triad.rr.com](mailto:Debbie-Layne@triad.rr.com) or 946-2165. We want to provide relief for Kim and Debbie so that they can enjoy the show, browse the vendor booths and get something to eat.

Quilt Entries – All entries are due to Lisa Alley by Sunday June 8. Quilts may be dropped off at Sew Original on Robinhood Road during regular business hours. On June 8 from 1:00 – 7:00 they can be delivered to Lisa at 2749 Maplewood Avenue. Directions to Lisa's house are from Business 40 take the Knollwood exit. Turn south toward Stratford Road. Cross Stratford Road and after the traffic light at Queen Street, take the 3<sup>rd</sup> right onto Maplewood Avenue. 2749 is the 9<sup>th</sup> house on the right. It is a small white house just past a big brown house. Remember that each entry must be placed in a pillowcase with the name of the quilt, entrant's name and phone number clearly labeled on the outside of the pillowcase. Quilts that are smaller than 4 feet (48 inches) must have a hanging device (slat, dowel, etc.) in the sleeve. Label it with the quilt name, entrant's name and phone number in case it gets separated from the quilt.

Volunteers – For additional volunteer opportunities, please contact Peggy Bruton at  
(Continued on next page: Quilting Pleasures)

## Quilting Pleasures Continued

[tbbruton@earthlink.net](mailto:tbbruton@earthlink.net) or Carolyn Bailey at [cba215@triad.rr.com](mailto:cba215@triad.rr.com) or 766-9985. Peggy and Carolyn have done a great job of recruiting volunteers, but there may be a few slots open.

I look forward to seeing you at the reception and show. If you have any questions or need additional information, please contact me.

Best regards,  
Ava Troxler, Quilt Show Chair  
[avatroxler@hotmail.com](mailto:avatroxler@hotmail.com)  
768-0588 home, 408-8013 cell

### *Quilting Classes at Sew Original 3443 Robinhood Road phone (336)760-1121*

#### Free Motion Free For All

*Drop those feed dogs and learn to free-motion some easy (and not-so-easy) all over designs that will make your quilts look like you and your personality! We will also do some stencil exploration. Saturday, 6/14 @ 10 -4, Cost: \$60, Teacher: Kay Preston*

#### Feathered Star

*One of the loveliest of all blocks, the Feathered Star is impressive as it is beautiful. Learn to piece the elegant Radiant Star the modern way with rotary cutting and fast bias triangles. We will use Marsha McCloskey's techniques and her book. So by the end of our day you will be ready to piece any of the eight pointed feathered star varieties in her book. This class is best suited for intermediate level quilters or "confident beginners." Cost: \$55, June 13 in Winston-Salem, 10 AM to 4 PM, Teacher: Candy St. Lawrence, (423)768-3877*

## It's time!

It's time to bring in Boutique contributions. We need fat quarters; needle-arts and quilting books, magazines and patterns as well as finished pinecone eggs, sewing machine covers and rotary cutter keepers. We will be glad to find a new home for any quilting or needlework goodies you no longer need.

Kits for making rotary cutter keepers and sewing machines covers are still available for willing sewers to complete.

Call me or meet me on Wednesday morning at Old Towne Recreation Center on Shattalon Drive with contributions. If it's easier, drop off items at our June potluck or at the Thursday, June 12, set-up day at New Hope Presbyterian Church.

Thank you to everyone who has already made and brought in things for the Boutique. With your help, we are going to have a great Boutique!

Marlene Land  
768-5805



Sunshine

Please continue to inform Martha Linnell, our Sunshine chairperson, of new sunshine needs. She may be reached at 922-5160 or at [rlinnell@triad.rr.com](mailto:rlinnell@triad.rr.com).

2008 Forsyth Piecers and Quilters Quilt Show  
“Quilting Pleasures”  
June 13—14, 2008  
Winston-Salem, NC  
Quilt Show Rules & Entry Form

Please Read Carefully

1. Entrants must be members of the Forsyth Piecers and Quilters Guild as of the February 2008 membership meeting.
2. Each entered item must have its own entry form.
3. Entries cannot have been entered in a previous Forsyth Piecers and Quilters Guild quilt show.
4. Entry must have been completed within the previous five (5) years.
5. Items must be quilted items (i.e. no knitted, crocheted or other crafts will be accepted)
6. The show committee and/or judges reserve the right to divide or combine categories and to move entries to a more appropriate category. Hand, domestic machine and professionally long arm quilts may be judged separately.
7. Prioritize multiple entries in the event that more entries are received than can be displayed.
8. Entries must be completed and clean.
9. All bed quilts and wall quilts must have a four inch hanging sleeve securely attached.
10. Entries must have a label on the back lower left corner with the quilt name, maker name, address and phone number. Cover the label with a separate piece of muslin.
11. Entry forms must be received no later than May 19, 2008.
12. To enter, please mail your completed entry form. Mail to:  
Lisa Alley  
FPQ Quilt Show  
2749 Maplewood Avenue  
Winston-Salem, NC 27103
12. Quilts must be received no later than June 8, 2008.
13. Quilts may be dropped off at Sew Original on Robinhood Road during regular business hours or at Forsyth Piecers and Quilters guild meetings (April and May meetings).
13. Quilts may also be dropped off at Lisa Alley’s house on Sunday, June 8 between the hours of 1:00 p.m. and 7:00 p.m. (from I-40 Business, take Knollwood Road exit. Go south on Knollwood toward Stratford Rd. Cross Stratford Road and after the light at Queen Street, take the 3rd right onto Maplewood. 2749 is the 9th house on the right—the small white house just past the big brown house.)
14. Each quilt must be placed in a pillow case with the name of the quilt, entrant name, address and phone number clearly labeled on the outside of the pillowcase.
15. All quilts must be picked up on Saturday, June 14, 2008 between 6:00 p.m. and 7:00 p.m. at New Hope Presbyterian Church.
16. Entries will not be returned by mail.
17. You must present the entry claim card in order to claim a quilt. (This card will be given to you or mailed to you once your quilt is received by FPQ.)

## FP and QG Bee Information

by Ann M. Harris, the Bee Keeper

A great way to learn more about quilting and acquire some more friends that share your interest is to attend a Forsyth Piecers and Quilters Bee.

The Forsyth Guild currently has six active bees. A quilt bee is a small group of Guild members that meet at regular times to quilt. Please feel free to visit any of our bees. Please contact the bee leader ahead of time and let her know that you would like to attend. Sometimes our bees have a change of time or meeting place.

We all enjoy sitting, talking and sewing together. This is a wonderful way to get to know your fellow guild members! Should you have an interest in starting a bee or other questions, please contact Ann Harris at 336-499-5617 or [amph82@earthlink.net](mailto:amph82@earthlink.net)



### 1. The Quilting Friends

Held at the Old Town Recreation Center on Shatalon Rd., Winston-Salem  
Wednesdays 9:30 am to noon. Bee leader Marianna Morgan 924-0178. New members welcome.  
This group works on their own projects and supports the guild projects.

### 2. BEEfriended

Held at member homes, each member takes a turn at hosting, on the fourth Monday of each month, 7:00 pm to 9:30 pm.  
Bee leader Suzette Brown, 277-8890 day, 723-6184 evening. New members welcome.  
This group works on their own projects and supports the guild projects.

### 3. BEEtweens

Held at Sewingly Yours, 1329 Lewisville-Clemmons Road, Lewisville  
First and third Tuesday of each month 1:00 to 4:30 pm. Bee leader Ann M. Harris, 499-5617. New members welcome.  
This group works on their own projects and supports the guild projects.

### 4. Pablo BEEcassos

Held at Little Creek Recreation Center on 610 Foxcroft Dr. on the fourth Tuesday of each month 9:30 am to noon. Bee leader Gail McNeil, 721-9150. This group will be changing bee leaders every six months so please call Ellen for updates.  
New members welcome.  
This group focus is non-traditional quilting techniques, group challenges and supports guild projects.

### 5. Miss Bee Haven

Held at member homes, each member takes a turn at hosting. This bee is currently full and unable to take new members at this time. Bee leader Leanne Marshall, 922-4298.  
This group works on their own projects and supports the guild projects.

### 6. Last Thursday's Bee

Held at Sew Original on Robinhood Rd., Winston-Salem on the last Thursday of the month at 6:00 pm. Bee Leader Becki Bostick, 788-2530. New members welcome.  
This group works on their own projects and supports the guild projects.

*F*orsyth Piecers and Quilters Guild, Inc.  
P.O. Box 15334, Winston-Salem, NC 27113-0334